

# F.A.S.T.

**LABORATORIES/RESEARCH**

**Arkansas Location**  
 Laboratory Address: 232 S. Broadview St.  
 Greenbrier, AR 72058  
 Telephone: (501) 679-2616

**Oklahoma Location**  
 Laboratory Address: 3680 E. Interstate 240 Service Rd.  
 Oklahoma City, OK 73135  
 Telephone: (405) 595-0344  
 Email Address: [Info@FASTLaboratories.com](mailto:Info@FASTLaboratories.com)

## CERTIFICATE OF ANALYSIS

**Project:** CBD

**Customer ID:** 78362232

**Harvest/Extract Lot:**

**Order ID:** 2019000531

**Customer Name:** Alternative Remedies **Harvest/Extract Date:**

**Cultivar (Strain):** Pain Roll-On

**Lab ID:** 2019001904

**Sample Matrix:** Lotion/Salve

**Sample Date:** 02/25/2019

**Date Received:** 02/25/2019

**Date Completed:** 03/04/2019

**Remarks:**

**Analysis Date/Time:** 02-28-2019 0340

**Method:** HPLC/UV

**Moisture Content (%):** -

**Analyst:** KWF

**Instrument:** Agilent 1100

**Water Activity (aw):** - / at - °C

| <u>Cannabinoid</u> | <u>Result (%)</u> | <u>Result (mg/g)</u> | <u>Reporting Limit (mg/g)</u> | <u>Per Unit (mg)</u> |
|--------------------|-------------------|----------------------|-------------------------------|----------------------|
| CBD                | 0.0036            | 0.036                | 0.010                         | 1.07                 |
| CBDa               | 0.0715            | 0.715                | 0.010                         | 21.4                 |
| CBDv               | <RL               | <RL                  | 0.010                         | -                    |
| Δ9-THC             | <RL               | <RL                  | 0.010                         | -                    |
| Δ8-THC             | <RL               | <RL                  | 0.010                         | -                    |
| THCa               | 0.110             | 1.10                 | 0.010                         | 32.9                 |
| CBC                | <RL               | <RL                  | 0.010                         | -                    |
| CBG                | <RL               | <RL                  | 0.010                         | -                    |
| CBGa               | 0.0051            | 0.051                | 0.010                         | 1.52                 |
| CBN                | <RL               | <RL                  | 0.010                         | -                    |
| <b>TOTAL</b>       | <b>0.190</b>      | <b>1.90</b>          |                               | <b>56.9</b>          |

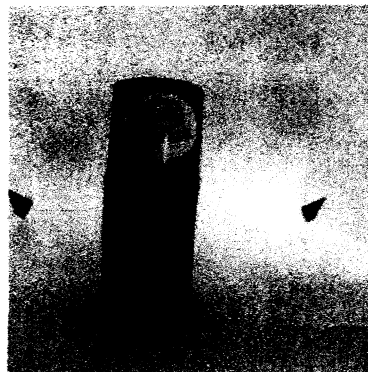

**UNIT MASS (g):** 30.0

**TOTAL THC**

0.0960 0.960

28.8

**TOTAL CBD**

0.0662 0.662

19.9

*Deviations from standard operating procedure: None*

**Cannabinoid Distribution**

*Recoveries for all analyte standards: 90-110%  
 Replicate Uncertainties: <5% RSD, <20% RPD*

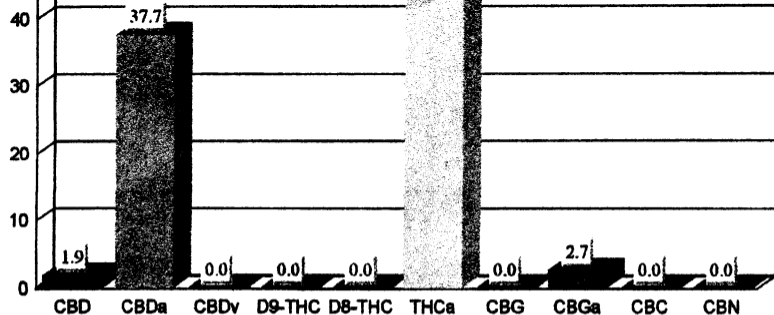

$$\text{Total THC} = (\text{THCa} \times 0.877) + \text{THC}$$

$$\text{Total CBD} = (\text{CBDa} \times 0.877) + \text{CBD}$$

Percentage results are reported by mass.  
mg/g results are reported as mass component per mass material.

*Abbreviations:* UV - Ultraviolet, HPLC - High Pressure Liquid Chromatography, RL - Reporting Limit, RPD - Relative Percent Difference, RSD - Relative Standard Deviation

This information is provided as a service and makes no claims of efficacy and/or safety of this product.  
Results are applicable only for the sample(s) analyzed and for the specific analysis conducted.  
This report is for informational purposes only and should not be used to diagnose, treat, or prevent any medical-related symptoms.  
The statements and results herein have not been approved and/or endorsed by the FDA.

### REPORT OF LABORATORY ANALYSIS

This report shall not be reproduced, except in full, without the written consent of  
Felling Analytical Services and Technology (F.A.S.T.), LLC

[www.FASTLaboratories.com](http://www.FASTLaboratories.com)

*[Signature]*  
W. Felling, Ph.D.  
Laboratory Director