

CERTIFICATE OF ANALYSIS

Order Type: Cannabis
Order ID: OR2019-5138

Customer ID: 1409
Customer Name: Apollo Foods, LLC

Harvest/Extract Lot: None
Harvest/Extract Batch: None

Cultivar (Strain): Sativa Infused Gummies
Sample Date: 11/05/2019

Lab ID: SA2019-16412
Date Received: 11/05/2019

Sample Matrix: Edible
Date Completed:

Remarks:

CANNABINOID (POTENCY) PROFILE

Analysis Date/Time: 11/07/2019 1501
Analyst: OL

Method: 2019-10-18T20:36:50Z
Instrument: Agilent 1100

Moisture Content (%): -
Water Activity (aw): -

Cannabinoid	Result (%)	Result (mg/g)	Reporting Limit (mg/g)	Result (mg/mL)	Per Unit (mg)
CBD	-	-	0.0254	-	-
CBDa	-	-	0.0254	-	-
CBDv	-	-	0.0254	-	-
Δ9-THC	0.162	1.62	0.0254	-	10
Δ8-THC	-	-	0.0254	-	-
THCa	-	-	0.0254	-	-
THCv	-	-	0.0254	-	-
CBC	-	-	0.0254	-	-
CBG	-	-	0.0254	-	-
CBGa	-	-	0.0254	-	-
CBN	-	-	0.0254	-	-
TOTAL	0.162	1.62		-	10
TOTAL THC	0.162	1.62		-	10
TOTAL CBD	-	-		-	-



UNIT MASS (g): 6

"-" Not detected above RL.

Cannabinoid Distribution

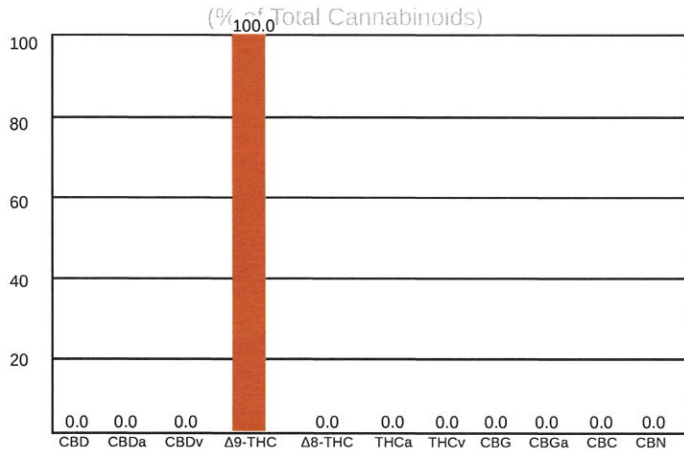

Deviations from standard operating procedure: None

Recoveries for all analyte standards: 90-110%
Replicate Uncertainties: <5% RSD, <20% RPD
Sample/Reagent Blanks: <RL for all analytes

Values for plant matter are adjusted for moisture content.

Total THC = (THCa x 0.877) + Δ9-THC
Total CBD = (CBDa x 0.877) + CBD

Percentage results are reported by mass.
mg/g results are reported as mass component per mass material.

Abbreviations: UV - Ultraviolet, HPLC - High Pressure Liquid Chromatography, RL - Reporting Limit, RPD - Relative Percent Difference, RSD - Relative Standard Deviation

This information is provided as a service and makes no claims of efficacy and/or safety of this product. Results are applicable only for the sample(s) analyzed and for the specific analysis conducted. This report is for informational purposes only and should not be used to diagnose, treat, or prevent any medical-related symptoms.

The statements and results herein have not been approved and/or endorsed by the FDA.

Kyle W. Felling
Kyle W. Felling, Ph.D.
Laboratory Director

REPORT OF LABORATORY ANALYSIS

This report shall not be reproduced, except in full, without the written consent of Felling Analytical Services and Technology (F.A.S.T.), LLC

CERTIFICATE OF ANALYSIS

Order Type: Cannabis
Order ID: OR2019-5138

Customer ID: 1409
Customer Name: Apollo Foods, LLC

Harvest/Extract Lot: None
Harvest/Extract Batch: None

Cultivar (Strain): Indica Infused
Gummies
Sample Date: 11/05/2019

Lab ID: SA2019-16413
Date Received: 11/05/2019

Sample Matrix: Edible
Date Completed:

Remarks:

CANNABINOID (POTENCY) PROFILE

Analysis Date/Time: 11/07/2019 1513
Analyst: OL

Method: 2019-10-18T20:36:50Z
Instrument: Agilent 1100

Moisture Content (%): -
Water Activity (aw): -

Cannabinoid	Result (%)	Result (mg/g)	Reporting Limit (mg/g)	Result (mg/mL)	Per Unit (mg)
CBD	-	-	0.0251	-	-
CBDa	-	-	0.0251	-	-
CBDv	-	-	0.0251	-	-
Δ9-THC	0.151	1.51	0.0251	-	9
Δ8-THC	-	-	0.0251	-	-
THCa	-	-	0.0251	-	-
THCv	-	-	0.0251	-	-
CBC	-	-	0.0251	-	-
CBG	-	-	0.0251	-	-
CBGa	-	-	0.0251	-	-
CBN	-	-	0.0251	-	-
TOTAL	0.151	1.51		-	9
TOTAL THC	0.151	1.51		-	9
TOTAL CBD	-	-		-	-



UNIT MASS (g): 6

"-" Not detected above RL.

Cannabinoid Distribution

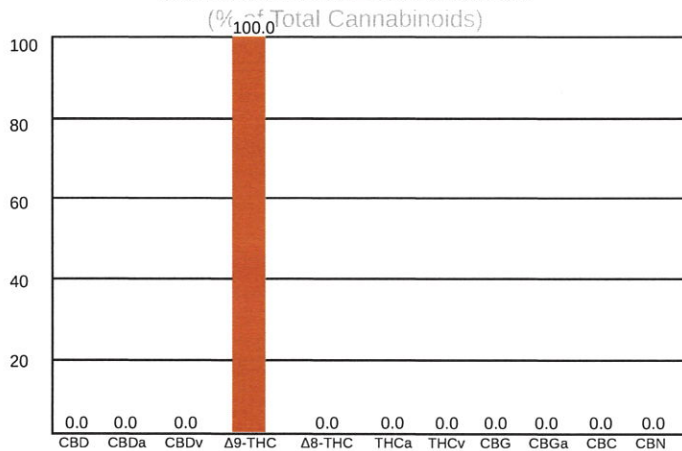

Deviations from standard operating procedure: None

Recoveries for all analyte standards: 90-110%
Replicate Uncertainties: <5% RSD, <20% RPD
Sample/Reagent Blanks: <RL for all analytes

Values for plant matter are adjusted for moisture content.

Total THC = (THCa x 0.877) + Δ9-THC
Total CBD = (CBDa x 0.877) + CBD

Percentage results are reported by mass.
mg/g results are reported as mass component per mass material.

Abbreviations: UV - Ultraviolet, HPLC - High Pressure Liquid Chromatography, RL - Reporting Limit, RPD - Relative Percent Difference, RSD - Relative Standard Deviation

This information is provided as a service and makes no claims of efficacy and/or safety of this product. Results are applicable only for the sample(s) analyzed and for the specific analysis conducted. This report is for informational purposes only and should not be used to diagnose, treat, or prevent any medical-related symptoms.

The statements and results herein have not been approved and/or endorsed by the FDA.

Kyle W. Felling
Kyle W. Felling, Ph.D.
Laboratory Director

REPORT OF LABORATORY ANALYSIS

This report shall not be reproduced, except in full, without the written consent of Felling Analytical Services and Technology (F.A.S.T.), LLC