

CERTIFICATE OF ANALYSIS

Order Type: Cannabis
Order ID: OR2019-5177

Customer ID: 1409
Customer Name: Apollo Foods, LLC

Harvest/Extract Lot: None
Harvest/Extract Batch: None

Cultivar (Strain): Indica Dominate
Chocolates
Sample Date: 11/06/2019

Lab ID: SA2019-16535
Date Received: 11/06/2019

Sample Matrix: Edible
Date Completed: 11/11/2019

Remarks:

CANNABINOID (POTENCY) PROFILE

Analysis Date/Time:
Analyst: OL

Method: 2019-10-18T20:36:50Z
Instrument: Agilent 1100

Moisture Content (%): -
Water Activity (aw): -

| Cannabinoid | Result (%) | Result (mg/g) | Reporting Limit (mg/g) | Result (mg/mL) | Per Unit (mg) |
|------------------|--------------|---------------|------------------------|----------------|---------------|
| CBD | - | - | 0.0258 | - | - |
| CBDa | - | - | 0.0258 | - | - |
| CBDv | - | - | 0.0258 | - | - |
| Δ9-THC | 0.192 | 1.92 | 0.0258 | - | 8 |
| Δ8-THC | - | - | 0.0258 | - | - |
| THCa | - | - | 0.0258 | - | - |
| THCv | - | - | 0.0258 | - | - |
| CBC | - | - | 0.0258 | - | - |
| CBG | 0.0139 | 0.139 | 0.0258 | - | 0.555 |
| CBGa | - | - | 0.0258 | - | - |
| CBN | - | - | 0.0258 | - | - |
| TOTAL | 0.205 | 2 | | - | 8 |
| TOTAL THC | 0.192 | 1.92 | | - | 8 |
| TOTAL CBD | - | - | | - | - |



UNIT MASS (g): 4

"-" Not detected above RL.

Cannabinoid Distribution (% of Total Cannabinoids)

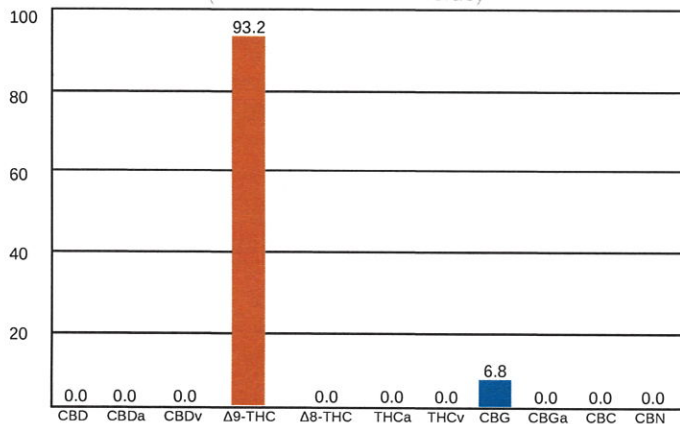

Deviations from standard operating procedure: None

Recoveries for all analyte standards: 90-110%
Replicate Uncertainties: <5% RSD, <20% RPD
Sample/Reagent Blanks: <RL for all analytes

Values for plant matter are adjusted for moisture content.

Total THC = (THCa x 0.877) + Δ9-THC
Total CBD = (CBDa x 0.877) + CBD

Percentage results are reported by mass.
mg/g results are reported as mass component per mass material.

Abbreviations: UV - Ultraviolet, HPLC - High Pressure Liquid Chromatography, RL - Reporting Limit, RPD - Relative Percent Difference, RSD - Relative Standard Deviation

This information is provided as a service and makes no claims of efficacy and/or safety of this product. Results are applicable only for the sample(s) analyzed and for the specific analysis conducted. This report is for informational purposes only and should not be used to diagnose, treat, or prevent any medical-related symptoms.

The statements and results herein have not been approved and/or endorsed by the FDA.

John K. Irvin, M.S.
John K. Irvin, M.S.
Laboratory Director (Tulsa)

REPORT OF LABORATORY ANALYSIS
This report shall not be reproduced, except in full, without the written consent of
Felling Analytical Services and Technology (F.A.S.T.), LLC

www.FASTLaboratories.com

CERTIFICATE OF ANALYSIS

Order Type: Cannabis
Order ID: OR2019-5177

Customer ID: 1409
Customer Name: Apollo Foods, LLC

Harvest/Extract Lot: None
Harvest/Extract Batch: None

Cultivar (Strain): Indica Dominate
Chocolates
Sample Date: 11/06/2019

Lab ID: SA2019-16535
Date Received: 11/06/2019

Sample Matrix: Edible
Date Completed: 11/11/2019

Remarks:

CANNABINOID (POTENCY) PROFILE

Analysis Date/Time:
Analyst: OL

Method: 2019-10-18T20:36:50Z
Instrument: Agilent 1100

Moisture Content (%): -
Water Activity (aw): -

| Cannabinoid | Result (%) | Result (mg/g) | Reporting Limit (mg/g) | Result (mg/mL) | Per Unit (mg) |
|-------------|------------|---------------|------------------------|----------------|---------------|
| CBD | - | - | 0.0258 | - | - |
| CBDa | - | - | 0.0258 | - | - |
| CBDv | - | - | 0.0258 | - | - |
| Δ9-THC | 0.192 | 1.92 | 0.0258 | - | 8 |
| Δ8-THC | - | - | 0.0258 | - | - |
| THCa | - | - | 0.0258 | - | - |
| THCv | - | - | 0.0258 | - | - |
| CBC | - | - | 0.0258 | - | - |
| CBG | 0.0139 | 0.139 | 0.0258 | - | 0.555 |
| CBGa | - | - | 0.0258 | - | - |
| CBN | - | - | 0.0258 | - | - |



| | | | | | |
|------------------|-------|------|---|---|----------------------------|
| TOTAL | 0.205 | 2 | - | 8 | UNIT MASS (g): 4 |
| TOTAL THC | 0.192 | 1.92 | - | 8 | "-" Not detected above RL. |
| TOTAL CBD | - | - | - | - | |

Cannabinoid Distribution (% of Total Cannabinoids)

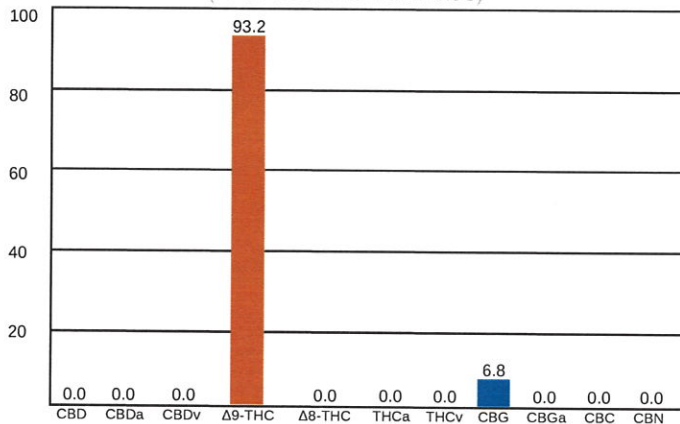

Deviations from standard operating procedure: None

Recoveries for all analyte standards: 90-110%
Replicate Uncertainties: <5% RSD, <20% RPD
Sample/Reagent Blanks: <RL for all analytes

Values for plant matter are adjusted for moisture content.

Total THC = (THCa x 0.877) + Δ9-THC
Total CBD = (CBDa x 0.877) + CBD

Percentage results are reported by mass.
mg/g results are reported as mass component per mass material.

Abbreviations: UV - Ultraviolet, HPLC - High Pressure Liquid Chromatography, RL - Reporting Limit, RPD - Relative Percent Difference, RSD - Relative Standard Deviation

This information is provided as a service and makes no claims of efficacy and/or safety of this product. Results are applicable only for the sample(s) analyzed and for the specific analysis conducted. This report is for informational purposes only and should not be used to diagnose, treat, or prevent any medical-related symptoms.

The statements and results herein have not been approved and/or endorsed by the FDA.

John K. Irvin, M.S.
Laboratory Director (Tulsa)

REPORT OF LABORATORY ANALYSIS
This report shall not be reproduced, except in full, without the written consent of
Felling Analytical Services and Technology (F.A.S.T.), LLC

www.FASTLabs.com